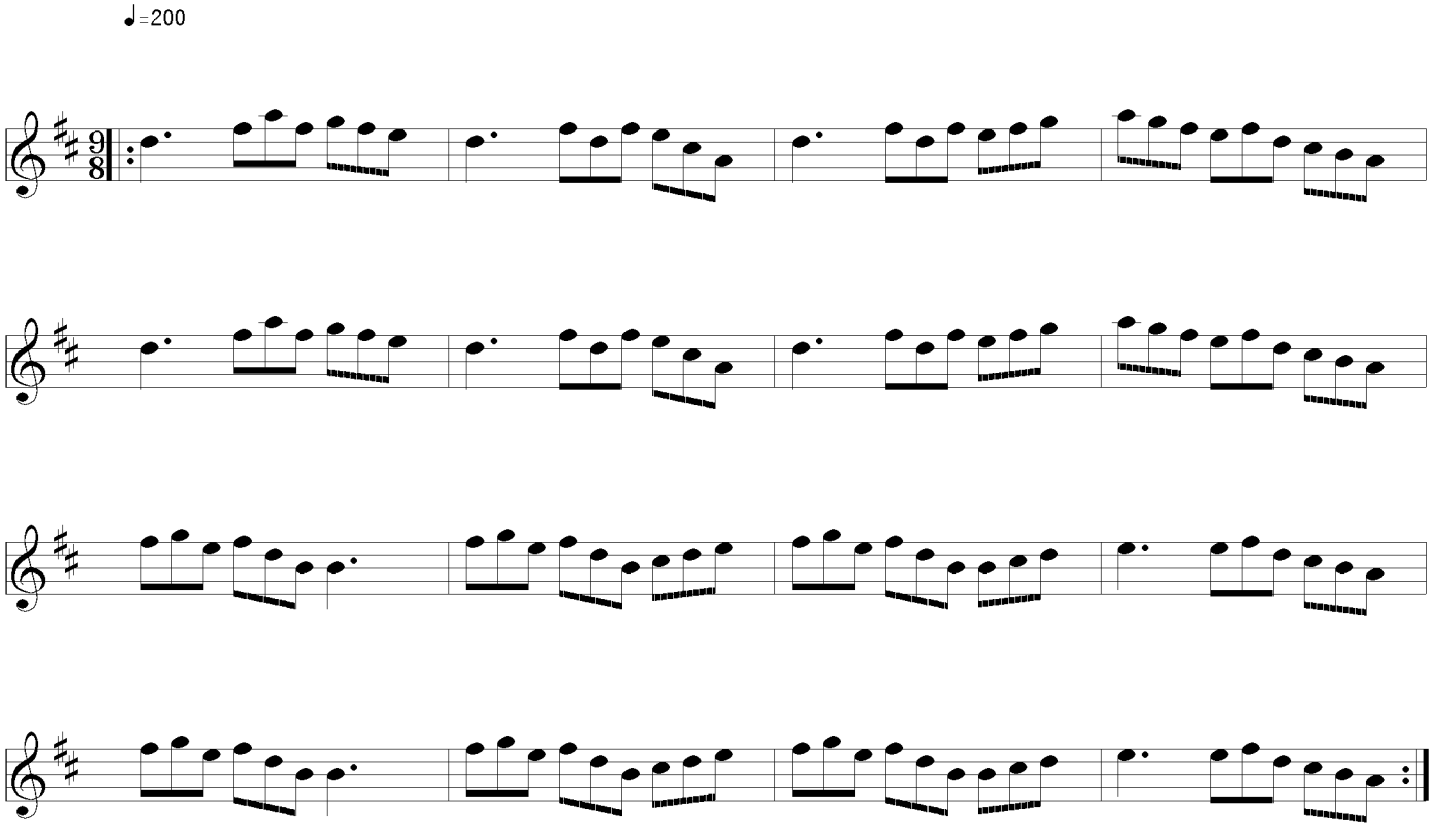Brian O'Linn